

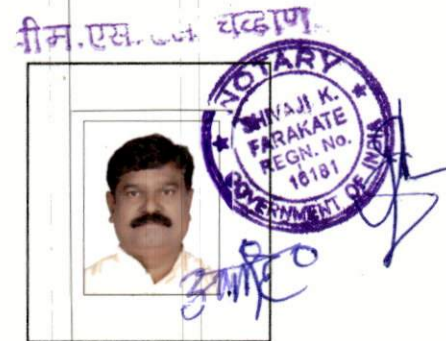

महाराष्ट्र MAHARASHTRA

2024

CS 974459



FORM 26

(See rule 4A)

AFFIDAVIT TO BE FILED BY THE CANDIDATE ALONGWITH NOMINATION PAPER BEFORE THE RETURNING OFFICER FOR ELECTION TO LEGISLATIVE ASSEMBLY OF MAHARASHTRA STATE FROM 173-CHEMBUR ASSEMBLY CONSTITUENCY.





## PART A

I, ANAND BHIMRAO JADHAV \*\*son/daughter/wife of Mr. BHIMRAO JADHAV, Aged 47 years, resident of Bhim Smruti, Yashwant Bhalero Chowk, Siddharth Colony, Chembur, Mumbai-400 071, (mention full postal address), a candidate at the above election, do hereby solemnly affirm and state on oath as under :-

(1) I am a candidate set up by VANCHIT BAHUJAN AAGHADI

(\*\*name of the political party)/\*\*~~am contesting as an Independent candidate.~~

(\*\*strike out whichever is not applicable)

(2) My name is enrolled in 173 – Chembur Assembly Constituency, Maharashtra State (Name of the constituency and the State), at Serial No.253 in Part No. 153.

(3) My contact telephone number(s) is/are : 87790 40210  
and my e-mail id (if any) is : deepajiart@gmail.com  
and my social media account(s) (if any) is/are

(i) FACEBOOK : Anand Jadhav

[https://www.facebook.com/profile.php?id=100084539462838  
&mibextid=ZbWKwL](https://www.facebook.com/profile.php?id=100084539462838&mibextid=ZbWKwL)

(ii) INSTAGRAM : [https://www.instagram.com/artdeepaji/profilecard/?igsh=ODd1c  
DhkMXptazR3](https://www.instagram.com/artdeepaji/profilecard/?igsh=ODd1cDhkMXptazR3)

(iii) X : <https://x.com/deepajiarts?t=AQCudbRH6KS8ORstnOfulw&s=09>

(iv) WHATSAPP : No. 87790 40210

<https://wa.link/506yom>



*(Handwritten Signature)*

(Anand Bhimrao Jadhav)



## (4) Details of Permanent Account Number (PAN) and status of filing of Income Tax return:

No.	Names	PAN	The financial year for which the last Income-Tax return has been filed	Total income shown in Income Tax Return (in Rupees) for the last five Financial Years completed (as on 31 <sup>st</sup> March)	
1	Self MR. ANAND BHIMRAO JADHAV	AGLPJ3599C	F.Y.2023-24	(i)	F.Y. 2019-20: NIL
				(ii)	F.Y. 2020-21: NIL
				(iii)	F.Y. 2021-22: Rs.4,70,040/-
				(iv)	F.Y. 2022-23: Rs.4,08,850/-
				(v)	F.Y. 2023-24: Rs.4,29,470/-
2	Spouse (Wife) Mrs. Anita Anand Jadhav Nee Anita Ramdas Khude	BLHPK0578C	NOT APPLICABLE	(i)	F.Y. 2019-20: NIL
				(ii)	F.Y. 2020-21: NIL
				(iii)	F.Y. 2021-22: Rs.4,96,330/-
				(iv)	F.Y. 2022-23: Rs.4,86,270/-
				(v)	F.Y. 2023-24: Rs.6,88,450/-
3	HUF (If Candidate is Karta/ Coparcener)	NOT APPLICABLE	NOT APPLICABLE	(i)	NOT APPLICABLE
				(ii)	NOT APPLICABLE
				(iii)	NOT APPLICABLE
				(iv)	NOT APPLICABLE
				(v)	NOT APPLICABLE
4	Dependent-1 Master RAJRATNA ANAND JADHAV	NO PAN ALLOTTED	NOT APPLICABLE	(i)	NOT APPLICABLE
				(ii)	NOT APPLICABLE
				(iii)	NOT APPLICABLE
				(iv)	NOT APPLICABLE
				(v)	NOT APPLICABLE
5	Dependent-2 Smt. ASHA BHIMRAO JADHAV	AQUPJ9807G	NOT APPLICABLE	(i)	NOT APPLICABLE
				(ii)	NOT APPLICABLE
				(iii)	NOT APPLICABLE
				(iv)	NOT APPLICABLE
				(v)	NOT APPLICABLE
6	Dependent-3 Not Applicable	NOT APPLICABLE	NOT APPLICABLE	(i)	NOT APPLICABLE
				(ii)	NOT APPLICABLE
				(iii)	NOT APPLICABLE
				(iv)	NOT APPLICABLE
				(v)	NOT APPLICABLE

Note : It is mandatory for PAN holder to mention PAN and in case of no PAN. It should be clearly stated "No PAN allotted".



*(Signature)*

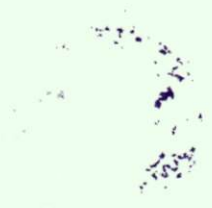
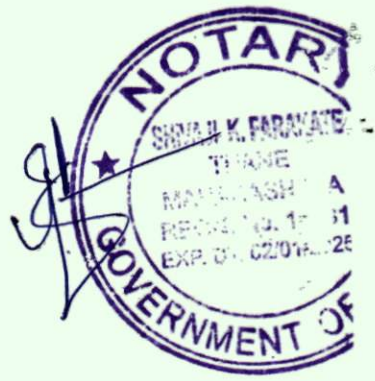

## (5) Pending criminal cases

- √ (i) I declare that there is no pending criminal case against me.  
[Tick this alternative if there is no criminal case pending against the Candidate and write NOT APPLICABLE against alternative (ii) below]

OR

- (ii) The following criminal cases are pending against me :  
[If there are pending criminal cases against the candidate, then tick this alternative and score off alternative (i) above and give details of all pending cases in the Table below].

Table

(a)	FIR No. with name and address of Police Station concerned	NOT APPLICABLE	NOT APPLICABLE	NOT APPLICABLE
(b)	Case No. with Name of the Court	NOT APPLICABLE	NOT APPLICABLE	NOT APPLICABLE
(c)	Section(s) of concerned Acts/Codes involved (give No. of the Section, e.g. Section..... of IPC, etc.).	NOT APPLICABLE	NOT APPLICABLE	NOT APPLICABLE
(d)	Brief description of offence	NOT APPLICABLE	NOT APPLICABLE	NOT APPLICABLE
(e)	Whether Charges have been framed (mention YES or NO)	NO	NOT APPLICABLE	NOT APPLICABLE
(f)	If answer against (e) above is YES, then give the date on which charges were framed	NOT APPLICABLE	NOT APPLICABLE	NOT APPLICABLE
(g)	Whether any Appeal/Application for revision has been filed against the proceedings (Mention YES or NO)	NOT APPLICABLE	NOT APPLICABLE	NOT APPLICABLE

## (6) Cases of conviction

- √ (i) I declare that I have not been convicted for any criminal offence.  
[Tick this alternative, if the candidate has not been convicted and write NOT APPLICABLE against alternative (ii) below]

OR

- (ii) I have been convicted for the offences mentioned below: **NOT APPLICABLE**  
[If the candidate has been convicted, then tick this alternative and score off alternative (i) above, and give details in the Table below]

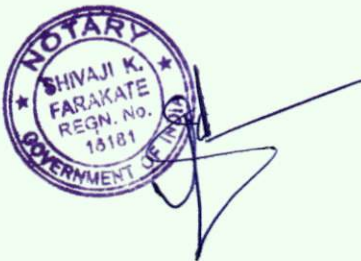



Table

(a)	Case No.	<b>NOT APPLICABLE</b>	<b>NOT APPLICABLE</b>	<b>NOT APPLICABLE</b>
(b)	Name of the Court	<b>NOT APPLICABLE</b>	<b>NOT APPLICABLE</b>	<b>NOT APPLICABLE</b>
(c)	Sections of Acts/Codes involved (give no. of the Section, e.g. Section..... of IPC, etc.).	<b>NOT APPLICABLE</b>	<b>NOT APPLICABLE</b>	<b>NOT APPLICABLE</b>
(d)	Brief description of offence for which convicted	<b>NOT APPLICABLE</b>	<b>NOT APPLICABLE</b>	<b>NOT APPLICABLE</b>
(e)	Dates of orders of conviction	<b>NOT APPLICABLE</b>	<b>NOT APPLICABLE</b>	<b>NOT APPLICABLE</b>
(f)	Punishment imposed	<b>NOT APPLICABLE</b>	<b>NOT APPLICABLE</b>	<b>NOT APPLICABLE</b>
(g)	Whether any Appeal has been filed against conviction order. (Mention YES or NO)	<b>NO</b>	<b>NOT APPLICABLE</b>	<b>NOT APPLICABLE</b>
(h)	If answer to (g) above is <b>YES</b> , give details and present status of appeal	<b>NOT APPLICABLE</b>	<b>NOT APPLICABLE</b>	<b>NOT APPLICABLE</b>

**(6A)** I have given full and up-to-date information to my political party about all pending criminal cases against me and about all cases of conviction as given in paragraphs (5) and (6).

[candidates to whom this Item is not applicable should clearly write NOT APPLICABLE IN VIEW OF ENTRIES IN 5(i) and 6(i), above]

Notes :

1. Details should be entered clearly and legibly in BOLD letters.
2. Details to be given separately for each case under different columns against each item.
3. Details should be given in reverse chronological order, i.e., the latest case to be mentioned first and backwards in the order of dates for the other cases.
4. Additional sheet may be added, if required.
5. Candidate is responsible for supplying all information in compliance of Hon'ble Supreme Court's judgment in W. P (C) No. 536 of 2011.

**(7)** That I give hereinbelow the details of the assets (movable and immovable etc.) of myself, my spouse and all dependents:

**A. Details of movable assets:**

Note: 1. Assets in joint name indicating the extent of joint ownership will also have to be given.

Note: 2. In case of deposit/Investment, the details including Serial Number, Amount, date of deposit, the scheme, Name of Bank/Institution and Branch are to be given.

Note: 3. Value of Bonds/Share Debentures as per the current market value in Stock Exchange in respect of listed companies and as per books in case of non-listed companies should be given.

Note: 4. 'Dependent' means parents, son(s), daughter(s) of the candidate or spouse and any other person related to the candidate whether by blood or marriage, who have no separate means of income and who are dependent on the candidate for their livelihood.

Note: 5. Details including amount is to be given separately in respect of each investment.

Note: 6. Details should include the interest in or ownership of offshore assets.

Explanation - For the purpose of this Form, the expression "offshore assets" includes details of all deposits or investments in Foreign Banks and any other body or institution abroad, and details of all assets and liabilities in foreign countries.



*(Handwritten Signature)*

(Candidate's Name)

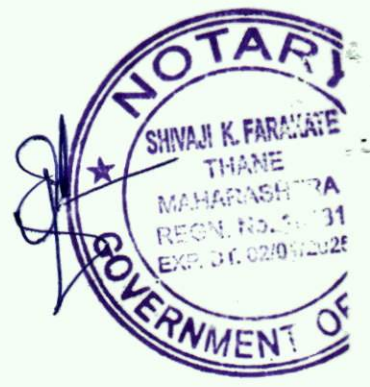

Table

S. No.	Description	Self Mr. Anand Bhimarao Jadhav	Spouse Mrs. Anita Anand Jadhav Nee Anita Ramdas Khude	H.U.F.	Dependent -1 Son Master Rajratna Anand Jadhav	Dependent -2 Mother Smt. Asha Bhimrao Jadhav	Dependent -3 Not Applicable
(i)	Cash in hand	Rs.43,000/-	Rs.15,000/-	NOT APPLICABLE	NOT APPLICABLE	NOT APPLICABLE	NOT APPLICABLE
(ii)	Details of deposit in Bank Accounts (FDRs, Term Deposits and all other types of deposits including Saving Accounts), Deposits with Financial Institutions, Non-Banking Financial Companies and Co-operative societies and the amount in each such deposit.	1) Bank of Maharashtra, Kings Circle Branch, Mumbai Savings A/c No. 60149550492 on 23.10.2024 Rs.170.36  2) Bank of Baroda, Chembur Branch, Saving A/c No.89710100024 424 as on 23.10.2024 Rs.00.00 (For Election expenditure A/c.)	1) Federal Bank, Goregaon Branch, Mumbai Saving A/c. No. 9998010183 2660 as on 23.10.2024 Rs.2,211/-  2) Axis Bank, Virar Branch, Mumbai Savings Bank A/c. 9120100532 36574 As on 23/10/2024 Rs.12,403/-	NOT APPLICABLE  NOT APPLICABLE	NOT APPLICABLE  NOT APPLICABLE	Bank of India, Chembur Branch, Mumbai Savings A/c. No. 000910100 030223 as on 23.10.24 Rs.2,824.22/-  NOT APPLICABLE	NOT APPLICABLE  NOT APPLICABLE



(Anand Bhimrao Jadhav)



Sl. No.	Description	Self Mr. Anand Bhimarao Jadhav	Spouse Mrs. Anita Anand Jadhav Nee Anita Ramdas Khude	H.U. F.	Dependent -1 Son Master Rajratna Anand Jadhav	Dependent -2 Mother Smt. Asha Bhimrao Jadhav	Dependent -3 Not Applicable
(iii)	Details of investment in Bonds, debentures/ shares and units in companies/ Mutual funds and others the amount.	NIL	<p>Shares of Ashok Leyland Rs.2,587.75/-</p> <p>Indian Oil Corporation Rs.2880.80/-</p> <p>Indian Railway Rs.4762.50/-</p> <p>IRB Infrastructure Rs.31,308.39/-</p> <p>SBI Cont DPGR Rs.5,118.66/-</p> <p>Suzlon Energ Rs.5125.76/-</p> <p>Tata Motors Rs.11,696.40/-</p> <p>Tata Power Rs.38,616.00/-</p> <p>----- Rs.1,02,096.26/-</p> <p>Mutual Fund (Quantum SIP) Axis Bank Rs.139178.31 Franklin (SIP) Rs.13,0091.34/-</p>	NOT APPLICABLE	NOT APPLICABLE	NOT APPLICABLE	NOT APPLICABLE
(iv)	Details of investment in NSS, Postal Saving, Insurance policies and investment in any financial instruments in post office or Insurance Company and the amount	NIL	<p>HDFC Life Classic Assure Plus Policy No.17674041 Sum assured Rs.4,00,000/-</p>	NOT APPLICABLE	NOT APPLICABLE	NOT APPLICABLE	NOT APPLICABLE

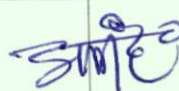

  
(Anand Bhimrao Jadhav)

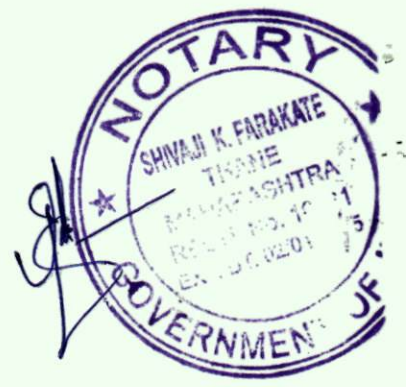

Sl. No.	Description	Self Mr. Anand Bhimarao Jadhav	Spouse Mrs. Anita Anand Jadhav Nee Anita Ramdas Khude	H.U. F.	Dependent -1 Son Master Rajratna Anand Jadhav	Dependent -2 Mother Smt. Asha Bhimrao Jadhav	Dependent -3 Not Applicable
(v)	Personal loans/ advance given to any person or entity including firm, company, Trust etc., and other receivables from debtors and the amount	NIL	NIL	NOT APPLICABLE.	NOT APPLICABLE	NOT APPLICABLE	NOT APPLICABLE
(vi)	Motor Vehicles/ Aircrafts/Yachts/Ships (Details of Make, registration number etc. year of purchase and amount)	NIL	NIL	NOT APPLICABLE	NOT APPLICABLE	NOT APPLICABLE	NOT APPLICABLE
(vii)	Jewelry, bullion and valuable thing(s) (give details of weight and value)	NIL	Jewelry Gold 40 Grams. Rs.2,80,000/-	NOT APPLICABLE	NIL	NIL	NOT APPLICABLE
(viii)	Any other assets such as value of claims/ interest.	NIL	NIL	NOT APPLICABLE	NOT APPLICABLE	NOT APPLICABLE	NOT APPLICABLE
(ix)	Gross Total Value	Rs.43,170.36/-	Rs.9,41,801.60/-	NOT APPLICABLE	NIL	Rs.2,824.22/-	NOT APPLICABLE



*(Signature)*  
(Anand Bhimrao Jadhav)



**(B) DETAILS OF IMMOVABLE ASSETS:**

Note 1: Properties in joint ownership indicating the extent of joint ownership will also have to be indicated

Note 2: Each land or building or apartment should be mentioned separately in this format

Note 3: Details should include the interest in or ownership of offshore Assets

Sl. No.	Description	Self Mr. Anand Bhimrao Jadhav	Spouse Mrs. Anita Anand Jadhav Nee Anita Ramdas Khude	H.U.F.	Dependent -1 Son Master Rajratna Anand Jadhav	Dependent -2 Mother Smt. Asha Bhimrao Jadhav	Dependent -3 Not Applicable
(i)	<b><u>Agricultural land</u></b>	Not Applicable	Not Applicable	Not Applicable	Not Applicable	Not Applicable	Not Applicable
	Location(s) Survey number(s)	Not Applicable	Not Applicable	Not Applicable	Not Applicable	Not Applicable	Not Applicable
	Area (Total measurement in acres)	Not Applicable	Not Applicable	Not Applicable	Not Applicable	Not Applicable	Not Applicable
	Whether inherited property (Yes or No)	No.	No.	No.	No.	No.	No.
	Date of purchase in case of self-acquired property	Not Applicable	Not Applicable	Not Applicable	Not Applicable	Not Applicable	Not Applicable
	Cost of Land (in case of purchase) at the time of purchase	Not Applicable	Not Applicable	Not Applicable	Not Applicable	Not Applicable	Not Applicable
	Any investment on the land by way of development, construction etc.	Not Applicable	Not Applicable	Not Applicable	Not Applicable	Not Applicable	Not Applicable
(ii)	Approximate current market value	Not Applicable	Not Applicable	Not Applicable	Not Applicable	Not Applicable	Not Applicable
	Non-Agricultural Land : Location(s) Survey number(s)	Not Applicable	Not Applicable	Not Applicable	Not Applicable	Not Applicable	Not Applicable
	Area (total measurement in sq.ft.)	Not Applicable	Not Applicable	Not Applicable	Not Applicable	Not Applicable	Not Applicable



(Anand Bhimrao Jadhav)



Sl. No.	Description	Self Mr. Anand Bhimrao Jadhav	Spouse Mrs. Anita Anand Jadhav Nee Anita Ramdas Khude	H.U.F.	Dependent -1 Son Master Rajratna Anand Jadhav	Dependent -2 Mother Smt. Asha Bhimrao Jadhav	Dependent -3 Not Applicable
	Whether inherited property (Yes or No)	No.	No.	No.	No.	No.	No.
	Date of purchase in case of self-acquired property	Not Applicable	Not Applicable	Not Applicable	Not Applicable	Not Applicable	Not Applicable
	Cost of Land (in case of purchase) at the time of purchase	Not Applicable	Not Applicable	Not Applicable	Not Applicable	Not Applicable	Not Applicable
	Any investment on the land by way of development, construction etc.	Not Applicable	Not Applicable	Not Applicable	Not Applicable	Not Applicable	Not Applicable
	Approximate current market value	NIL	NIL	Not Applicable	Not Applicable	Not Applicable	Not Applicable
(iii)	Commercial Buildings (including apartments) Location(s) Survey number(s)	NIL	NIL	Not Applicable	Not Applicable	Not Applicable	Not Applicable
	Area (total measurement in sq.ft.)	Not Applicable	Not Applicable	Not Applicable	Not Applicable	Not Applicable	Not Applicable
	Built-up area (total measurement in sq.ft.)	Not Applicable	Not Applicable	Not Applicable	Not Applicable	Not Applicable	Not Applicable
	Whether inherited property (Yes or No)	NO	NO	Not Applicable	Not Applicable	Not Applicable	Not Applicable
	Date of purchase in case of self-acquired property	Not Applicable	Not Applicable	Not Applicable	Not Applicable	Not Applicable	Not Applicable
	Cost of property (in case of purchase) at the time of purchase	Not Applicable	Not Applicable	Not Applicable	Not Applicable	Not Applicable	Not Applicable
	Any investment on the property by way of development, construction etc.	NO	NO	Not Applicable	Not Applicable	Not Applicable	Not Applicable



*(Signature)*

(Anand Bhimrao Jadhav)



Sl. No.	Description	Self Mr. Anand Bhimarao Jadhav	Spouse Mrs. Anita Anand Jadhav Nee Anita Ramdas Khude	H.U.F.	Dependent -1 Son Master Rajratna Anand Jadhav	Dependent -2 Mother Smt. Asha Bhimrao Jadhav	Dependent -3 Not Applicable
	Approximate Current Market Value	Not Applicable	Not Applicable	Not Applicable	Not Applicable	Not Applicable	Not Applicable
(iv)	Residential Buildings (including apartment) : Location(s) Survey number(s)	NIL	NIL	Not Applicable	Not Applicable	Not Applicable	Not Applicable
	Area (total measurement in sq.ft.)	Not Applicable	Not Applicable	Not Applicable	Not Applicable	Not Applicable	Not Applicable
	Built-up Area (Total Measurement in sq. ft.)	Not Applicable	Not Applicable	Not Applicable	Not Applicable	Not Applicable	Not Applicable
	Whether inherited property (Yes or No)	NO	NO	Not Applicable	Not Applicable	Not Applicable	Not Applicable
	Date of purchase in case of self-acquired property	Not Applicable	Not Applicable	Not Applicable	Not Applicable	Not Applicable	Not Applicable
	Cost of property (in case of purchase) at the time of purchase	Not Applicable	Not Applicable	Not Applicable	Not Applicable	Not Applicable	Not Applicable
	Any investment on the land by way of development, construction etc.	Not Applicable	Not Applicable	Not Applicable	Not Applicable	Not Applicable	Not Applicable

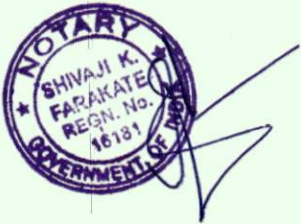

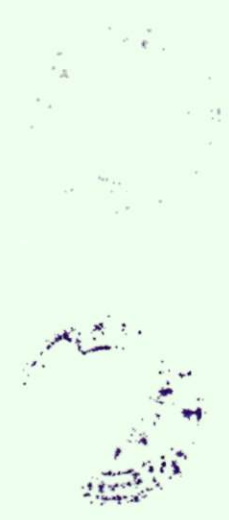

Sl. No.	Description	Self Mr. Anand Bhimarao Jadhav	Spouse Mrs. Anita Anand Jadhav Nee Anita Ramdas Khude	H.U.F.	Dependent -1 Son Master Rajratna Anand Jadhav	Dependent -2 Mother Smt. Asha Bhimrao Jadhav	Dependent -3 Not Applicable
	Approximate current market value	Not Applicable	Not Applicable	Not Applicable	Not Applicable	Not Applicable	Not Applicable
(v)	Others (such as interest in property)	Not Applicable	NIL	Not Applicable	Not Applicable	Not Applicable	Not Applicable
(vi)	Total of current market value of (i) to (v) above	Not Applicable	Not Applicable	Not Applicable	Not Applicable	Not Applicable	Not Applicable

(8) I give herein below the details of liabilities/dues to public financial institutions and Government:-

(Note: Please give separate details of name of bank, institutions, entity or individual and amount before each item)

Sl. No.	Description	Self Mr. Anand Bhimarao Jadhav	Spouse Mrs. Anita Anand Jadhav Nee Anita Ramdas Khude	H.U.F.	Dependent -1 Son Master Rajratna Anand Jadhav	Dependent -2 Mother Smt. Asha Bhimrao Jadhav	Dependent -3 Not Applicable
(i)	Loan or dues to Bank/financial institution(s) Name of the Bank or financial institution, Amount outstanding, Nature of Loan	NIL	Not Applicable	Not Applicable	Not Applicable	Not Applicable	Not Applicable



*(Signature)*

(Anand Bhimrao Jadhav)

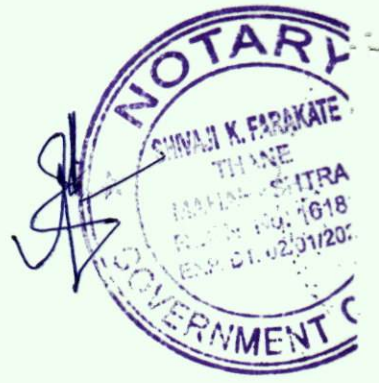

Sl. No.	Description	Self Mr. Anand Bhimarao Jadhav	Spouse Mrs. Anita Anand Jadhav Nee Anita Ramdas Khude	H.U.F.	Dependent -1 Son Master Rajratna Anand Jadhav	Dependent -2 Mother Smt. Asha Bhimrao Jadhav	Dependent -3 Not Applicable
	Loan or dues to any other individuals/ entity other than mentioned above Name(s), Amount outstanding, Nature of Loan	NIL	Not Applicable	Not Applicable	Not Applicable	Not Applicable	Not Applicable
	Any other liability	NIL	Not Applicable	Not Applicable	Not Applicable	Not Applicable	Not Applicable
	Grand total of liabilities	NIL	Not Applicable	Not Applicable	Not Applicable	Not Applicable	Not Applicable
(ii)	Government dues : Dues to departments dealing with Government accommodation	<p>(A) Has the Deponent been in occupation of accommodation provided by the Government at any time during the last ten years before the date of notification of the current election?</p> <p>(B) If answer to (A) above is YES, the following declaration may be furnished namely:-</p> <p>(i) The address of the Government accommodation:</p> <p>(ii) There is no dues payable in respect of above Government accommodation, towards -</p> <p>(a) rent;</p> <p>(b) electricity charges;</p> <p>(c) water charges; and</p> <p>(d) telephone charges as on 23/10/2024 (date)</p> <p>[the date should be the last date of the third month prior to the month in which the election is notified or any date thereafter].</p> <p>Note- 'No Dues Certificate' from the agencies concerned in respect of rent, electricity charges, water charges and telephone charges for the above Government accommodation should be submitted.</p>				<p>YES/NO/ (Pl. tick the appropriate alternative)</p> <p>Not Applicable</p> <p>Not Applicable</p> <p>Not Applicable</p> <p>Not Applicable</p> <p>Not Applicable</p> <p>Not Applicable</p>	



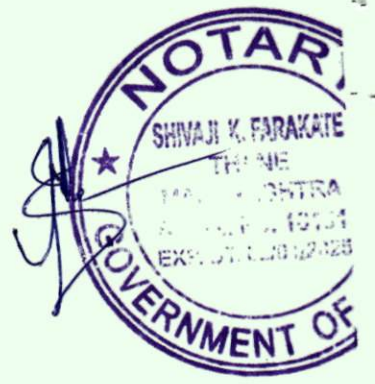

Sl. No.	Description	Self Mr. Anand Bhimarao Jadhav	Spouse Mrs. Anita Anand Jadhav Nee Anita Ramdas Khude	H.U.F.	Dependent -1 Son Master Rajratna Anand Jadhav	Dependent -2 Mother Smt. Asha Bhimrao Jadhav	Dependent -3 Not Applicable
(iii)	Dues to department dealing with Government transport (including aircrafts and helicopters)	Nil	Nil	Not Applicable	Not Applicable	Not Applicable	Not Applicable
(iv)	Income Tax Dues	Nil	Nil	Not Applicable	Not Applicable	Not Applicable	Not Applicable
(v)	GST Dues	Nil	Nil	Not Applicable	Not Applicable	Not Applicable	Not Applicable
(vi)	Municipal/Property Tax Dues	Nil	Nil	Not Applicable	Not Applicable	Not Applicable	Not Applicable
(vii)	Any other Dues	Nil	Nil	Not Applicable	Not Applicable	Not Applicable	Not Applicable
(viii)	Grand total of all Government dues	Nil	Nil	Not Applicable	Not Applicable	Not Applicable	Not Applicable
(ix)	Whether any other liabilities are in dispute, if so, mention the amount involved and the authority before which it is pending	Nil	Nil	Not Applicable	Not Applicable	Not Applicable	Not Applicable

(9) Details profession or occupation:

- (a) Self : Business of Designing viz. DEEPAJI ART  
(b) Spouse : Service

(9A) Details of source(s) of income:

- (a) Self : **Business Income from Design activities and Services of Graphic designers**  
(b) Spouse : Service  
(c) Source of income, if any, of dependents : **NIL**



(Anand Bhimrao Jadhav)





(9B) Contracts with appropriate Government and any public company or companies

- (a) Details of contracts entered by the candidate : NIL
- (b) Details of contracts entered into by spouse : NIL
- (c) Details of contracts entered into by dependents : **Not Applicable**
- (d) Details of contracts entered into by Hindu Undivided Family or trust in which the Candidate or spouse or dependents have interest : **Not Applicable**
- (e) Details of contracts, entered into by Partnership Firms in which candidate or spouse or dependents are partners : **Not Applicable**
- (f) Details of contracts entered into by private companies in which candidate or spouse or dependents have share : **NOT APPLICABLE**

(10) My educational qualification is as under:

Secondary School Certificate (SSC) FAIL from Maharashtra State Board of Secondary and Higher Secondary Education, Mumbai

The Year in which the education left incomplete: March 1996.

(Give details of highest School/University education mentioning the full form of the certificate/diploma/degree course, name of the School/College/ University and the year in which the course was completed.)



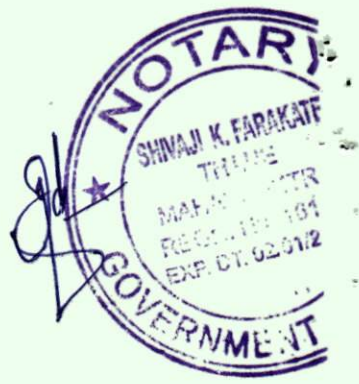

## PART - B

## (11) ABSTRACT OF THE DETAILS GIVEN IN (1) TO (10) OF PART-A :

	Name of the Candidate	ANAND BHIMRAO JADHAV					
2	Full postal address	Bhim Smruti, Yashwant Bhalero Chowk, Siddharth Colony, Chembur, Mumbai-400 071,					
3	Number and name of the Constituency and State	173 - CHEMBUR ASSEMBLY CONSTITUENCY STATE - MAHARASHTRA MUMBAI SUBURBAN					
4	Name of the political party which set up the candidate (otherwise write 'Independent')	VANCHIT BAHUJAN AAGHADI					
5	Total Number of pending criminal cases	NIL					
6	Total Number of cases in which convicted	NIL					
7		PAN of	Year for which last Income Tax return filed	Total income shown			
	(a) Candidate	AGLPJ3599C	F.Y.2023-2024	Rs. 4,29,470/-			
	(b) Spouse	BLHPK0578C	F.Y.2023-2024	Rs. 6,88,450/-			
	(c) HUF	NOT APPLICABLE	NOT APPLICABLE	NOT APPLICABLE			
	(d) Dependents	No.1 NO PAN ALLOTTED No.2 AQUPJ9807G	NOT APPLICABLE	NOT APPLICABLE			
8	Details of Assets and Liabilities (including Offshore assets) in Rupees						
(1)	(2)	(3)	(4)	(5)	(6)	(7)	(8)
	Description	Self Mr.Anand Bhimrao Jadhav	Spouse Mrs.Anita Anand Jadhav nee Anita Ramdas Khude	HUF	Dependent -I Son Master Rajratna Anand Jadhav	Dependent -II Mother Smt. Asha Bhimrao Jadhav	Dependent -III Not Applicable
A	Moveable Assets (Total Value)	Rs.43,170.36/-	Rs.9,41,801.60/-	NOT APPLICABLE	NIL	Rs.2,824.22/-	NOT APPLICABLE
B	Immovable Assets I) Purchase Price of self-acquired immovable property	NIL	NIL	NOT APPLICABLE	NOT APPLICABLE	NOT APPLICABLE	NOT APPLICABLE
	II) Development/ Construction cost of immovable property after purchase (if applicable)	NIL	NIL	NOT APPLICABLE	NOT APPLICABLE	NOT APPLICABLE	NOT APPLICABLE



(Anand Bhimrao Jadhav)



	Description	Self	Spouse	H.U.F.	Dependent	Dependent	Dependent
		Mr. Anand Bhimarao Jadhav	Mrs. Anita Anand Jadhav Nee Anita Ramdas Khude		-1 Son Master Rajratna Anand Jadhav	-2 Mother Smt. Asha Bhimrao Jadhav	-3 Not Applicable
	III. Approximate Current Market Price-						
	(a) Self-acquired assets (Total Value)	NIL	NIL	NOT APPLICABLE	NOT APPLICABLE	NOT APPLICABLE	NOT APPLICABLE
	(b) Inherited assets (Total Value)	NIL	NIL	NOT APPLICABLE	NOT APPLICABLE	NOT APPLICABLE	NOT APPLICABLE
9	Liabilities	AS BELOW	AS BELOW	NOT APPLICABLE	NOT APPLICABLE	NOT APPLICABLE	NOT APPLICABLE
	(i) Government dues (Total)	NIL	NIL	NOT APPLICABLE	NOT APPLICABLE	NOT APPLICABLE	NOT APPLICABLE
	(ii) Loans from Bank, Financial Institutions and others (Total)	NIL	NIL	NOT APPLICABLE	NOT APPLICABLE	NOT APPLICABLE	NOT APPLICABLE
10	Liabilities that are under dispute	NIL	NIL	NOT APPLICABLE	NOT APPLICABLE	NOT APPLICABLE	NOT APPLICABLE
	(i) Government dues (Total)	NIL	NIL	NOT APPLICABLE	NOT APPLICABLE	NOT APPLICABLE	NOT APPLICABLE
	(ii) Loans from Bank, Financial Institutions and others (Total)	NIL	NIL	NOT APPLICABLE	NOT APPLICABLE	NOT APPLICABLE	NOT APPLICABLE
11	<p>Highest Educational Qualification :</p> <p>Secondary School Certificate (SSC) FAIL from Maharashtra State Board of Secondary and Higher Secondary Education, Mumbai. The Year in which the education left incomplete: March, 1996.</p> <p>Give details of highest School/University education mentioning the full form of the certificate/diploma/degree course, name of the School/College/University and the year in which the course was completed)</p>						



(Anand Bhimrao Jadhav)



**VERIFICATION**

I, **ANAND BHIMRAO JADHAV**, the deponent, above named, do hereby verify and declare that the contents of this Affidavit are true and correct to the best of my knowledge and belief and no part of it is false and nothing material has been concealed there from. I further declare that:

- (a) There is no case of conviction or pending case against me other than those mentioned in items 5 and 6 of Part A and B above;
- (b) I, my spouse, or my dependents do not have any asset or liability, other than those mentioned in items 7 and 8 of Part A and items 8, 9 and 10 of Part B above.

Verified at **Mumbai** on this the **26<sup>th</sup> Day** of **October, 2024**.

**DEPONENT**

- Note : 1. Affidavit should be filed latest by 3-00 PM on the last day of filing nominations.
- Note : 2. Affidavit should be sworn before an Oath Commissioner or Magistrate of the First Class or before a Notary Public
- Note : 3. All column should be filled up and no column to be left blank. If there is no information to furnish in respect of any item, either "Nil" or "Not Applicable" as the case may be, should be mentioned.
- Note : 4. The Affidavit should be either typed or written legibly and neatly.
- Note : 5. Each page of the Affidavit should be signed by the deponent and the Affidavit should bear on each page the stamp of the Notary or Oath Commissioner or Magistrate before whom the Affidavit is sworn.



**BEFORE ME**

*26/10/2024*

**SHIVAJI K. FARAKATE**  
M.COM., G.D.C. & A., LL.B.  
ADVOCATE & NOTARY  
Off. 308, 3rd Floor, 'E' Wing,  
Kailas Esplanad Bldg.,  
Opp. Shreyas Cinema, L.B.S. Marg,  
Ghatkoper (W), Mumbai-400 088.

This document is noted &  
Registered at Sr. No. *282/2024*  
in Notarial Register No. *082/003*

**26 OCT 2024**



(Anand Bhimrao Jadhav)